

The Perfin Bulletin

Volume 79, Number 2 Whole Number 711

- New perfin from Chile
- Bookplate pattern found in postage stamp
- Revperf catalog update
- Bettendorf patterns
- Club Chair changeover
- New GB RR catalogue
- Convention registration form
- Standaard Oil & patterns Num. 18 & Num. 18A

Prosper Advertising Postcards

Dan Baugher (#3825)

In the early 1900's advertising postcards were used as a way for sellers to communicate with customers about their product or upcoming State Fairs with their exhibits. International Harvester Company (IH) used advertising postcards.

A little background about International Harvester Company (IH). The McCormick-International Harvester Company was an agricultural implement company formed in 1902 from a merger of the McCormick Harvesting Machine Company, the Deering Harvester Company, and three smaller firms.

In 1909, IH began to advertise its products with a new company logo. It also created a mascot named Prosper, short for Prosperity, to help people remember that trademark.

The sprite-like Prosper had a body made from an ear of corn, a spear made from a stalk of wheat, arrows made of timothy (a type of grass used for hay), and a helmet of clover and oats. Prosper wore a purposeful smile and carried a shield shaped like the new IH logo. Prosper first appeared on postcards, buttons, scarf pins, and watch fobs. These items were often given away at state fairs or mailed to potential customers.

I recently was fortunate enough to acquire some Prosper postcards from various places across the country with perfinned stamps. It appears that there are 2 types of postcards. The main one is preprinted with an invitation to the various State Fairs where IHC will be having an exhibit of all their latest machines. The other type appears to be a blank postcard given out to fair goers to be used to mail home.

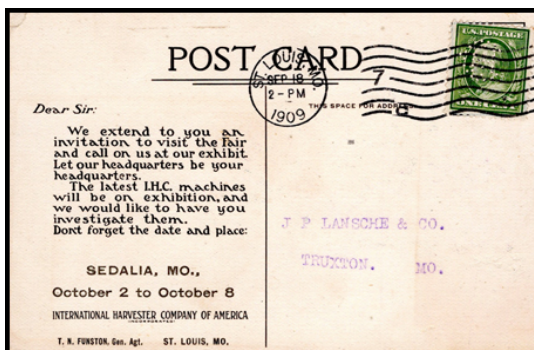

Postcard with preprinted advertising

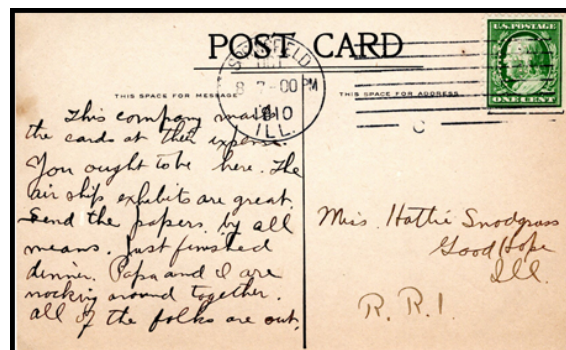

Postcard with blank space for personal message

I am working on putting together a survey of postcards to be posted on the Perfin website. If you could send a scan of the Prosper postcards you have, I will add them to the list.

Reference:

Willey, Eric. 2024. Prosper, the International Harvester Mascot. Wisconsin Historical Society website. Accessed at: <https://www.wisconsinhistory.org/Records/ArticleCS3482>. Accessed on: 12 Sept 2024.

***The Perfins Bulletin* is the Official Journal of
The Perfins Club - Founded 1943
2025 Officers, Directors & Program Managers**

EXECUTIVE BOARD

PRESIDENT

Bob Hodges
268 Eastern Shores Dr.
Lexington, TN 38351
901-351-3270
hodges193@comcast.net
Term expires: 12/31/2026

VICE PRESIDENT

David W. Smith
P.O. Box 64
Trumansburg, NY 14886-0064
precancelsmith@aol.com
Term expires: 12/31/2027

SECRETARY

John Hart
14888 Oceanview Dr.
Brookings, OR. 97415-9326
541-951-8713
oregonhart69@gmail.com
Term expires: 12/31/2025

TREASURER

Dan Baugher
14618 Big Timber Lane
Chesterfield, MO 63017-5659
dbaugher@charter.net
Term expires: 12/31/2027

DIRECTORS-at-LARGE

Joe Coulbourne
1532 Lakeview Pkwy.
Locust Grove, VA 22508-5318
josephc@aol.com
Term expires 12/31/2025

Cliff P. Irving
P.O. Box 131
East Sandwich, MA 02537-0131
2hike@comcast.net
Term expires: 12/31/2026

Susan Kolze
329 E. 1st St. #311
Dayton, OH 45402-1833
skolze@gmail.com
Term expires 12/31/2027

IMMEDIATE PAST FULL-TERM OFFICER

Steve Endicott
20 Greensburgh Ln.
San Anselmo, CA 94960-1000
perfins@gmail.com
Term expires: 12/31/2025

APS Contact: Bob Hodges

ATA Contact: Steve Endicott

THE PERFINS BULLETIN EDITOR

Paul Mistretta
4148 Commodore Dr.
Atlanta, GA 30341
678-547-9344
paulmistretta70@gmail.com

ASSISTANT BULLETIN EDITORS
Joe Chinnici -- joechin@tampabay.rr.com
Steve Endicott -- perfins@gmail.com

PROGRAM MANAGERS

PUBLISHER

Susan Kolze
329 E. 1st St. #311
Dayton, OH 45402-1833
skolze@gmail.com

U.S. CATALOG CHAIR

Steve Endicott
20 Greensburgh Ln.
San Anselmo, CA 94960-1000
perfins@gmail.com

FOREIGN CATALOG CHAIR

Brian Freeman
PO Box 2222
Elk Grove, CA 95759-2222
brianj_freeman@yahoo.com

RAILROAD CATALOG CHAIR

Dave Robinson
6727 Gove Ct. N
Tecumseh, MI 49286-9564
drobinson@tc3net.com

U.S. REVENUE CATALOG

Paul Mistretta - Chmn. & Vol. 1
see 'Bulletin Editor' at left
Lou Caprario - Vol. 2
91 Fairview Ave.
West Orange, NJ 07052-2511
lcaprario@aol.com
Dan Baugher - Vol. 3
see 'Treasurer' at left

CLUB LIBRARY

American Philatelic Research Library
100 Match Factory Place
Bellefonte, PA 16823
814-933-3803
stamps.org/About-the-Library

AUCTION CHAIR

Joe Coulbourne
1532 Lakeview Pkwy.
Locust Grove, VA 22508-5318
josephc427@aol.com

PERFINS SALES MANAGER

Robert T. Combs
P.O. Box 220
Tome, NM 87060-0220
505-866-0949
stampmgr@hubwest.com

COVER SALES MANAGER

Robert Littrell
8150 Chipita Park Rd.
Cascade, CO 80809-1105
719-684-7986
Robert.littrell@comcast.net

PUBLICATION SALES MANAGER

Steve Sherman
652 Knollwood Dr.
Battle Creek, MI 49015-4610
Stevensherman652@att.net

SUNSHINE MANAGER

Karen Hebel
4106 Patterson Ave.
Oakland, CA 94619-1557
510-530-0877
karehebel@sbcglobal.net

Perfins Club membership is open to all persons interested in the collection and study of perforated initials and insignia in postage stamps. Yearly dues are \$15. Dues may be mailed to the Secretary listed above or by PayPal to perfin@charter.net. New members - partial fiscal year dues are waived. Full year dues are due by June 30 of each year. Annual dues include a subscription to *The Perfins Bulletin* mailed standard rate; or 1st Class for an additional postage charge. Applications are available at www.perfins.org or from the Secretary listed above.

Submit *Bulletin* articles, news, or advertisements to:

Paul Mistretta, 4148 Commodore Dr., Atlanta, GA 30341 or email to paulmistretta70@gmail.com

The Perfins Bulletin is copyrighted by The Perfins Club Cited quotations are encouraged.
Permission for extensive use of information in the *Bulletin* may be obtained from the editor.

Visit the Perfins Club web site at <http://www.perfins.org>

Al Layton, Webmaster (al_layton@yahoo.com) -- Susan Kolze, Assistant (skolze@gmail.com)

A Stroke of Brilliance

by Robert Littrell (#3932)

Figure 2 I am amazed from time to time by what seems to me to be a stroke of brilliance by others. This happened to me the other day after I received a lot of Chile perfin from the auction manager who succeeded Bob Szymanski (LM145) last year. It was a lot of only five stamps, but I had only one item in mind when I placed the bid: a piece with two revenue stamps of Chile, each of which was cancelled by a perfin in the form of what appeared to be an unusual “M” (see *Figure 1*). I have not seen such a single letter made in this fashion in any other perfin.

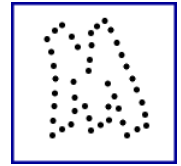

Figure 1: perfin

The piece I received is shown in *Figure 2*. It had the description “Caja Nacional de Ahorros” (National Savings Bank) so I had an identification.



Figure 2: Two Chile revenue stamps on piece, reverse and front.

I was curious about why the bank would use this single letter, so I asked my friend and Chile collaborator, Heinz Junge, for help. Sr. Junge lives in Santiago, Chile, and he is well known in philatelic circles. Over the past few years, he has almost single handedly contributed to the *World Perfin Catalog – American Section*, increasing the number of Chile fiscal section from 28 (mostly nearly empty) pages to 48 pages, with company identifications of most perfins.

Sr. Junge had not seen this perfin before I brought it to his attention. After studying it, he came up with a brilliant idea: The “single letter” was a monogram of the letters C N A: Caja Nacional de Ahorros! He sketched out his idea on a scrap of paper which I have labeled



Figure 3: Sketch by Heinz Junge of monogram.

Interesting Perfin in a Precancelled Stamp

Dan Baugher (#3825)

I recently went thru my holdings and found the stamp illustrated in *Figure 1*. It is a 1¢ Franklin perf. 10 Sc#581 with a Bureau precancel (type 42). It is not a legal perfin since it's larger than the stamp. The collector before me had written on the back of the stamp that this was from the “Public Library/Duluth MN”. I am usually skeptical about what is written on the back of a stamp. I spoke to a few perfin folks to see if anyone has seen this before or if they had one. They had not.

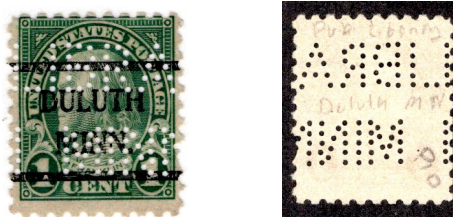

Figure 1: Sc#581 precanceled DULUTH, MIN. (type 42) and punched with “LIBRA/MIN”

I thought it shouldn't be too hard to find out if this was really from the Duluth Public Library. I called their Main Branch and asked the person at the Reference Desk for help. I emailed them a scan of the stamp and asked if they own, or had owned, a perforator with this pattern. I also asked if they could send a picture of the complete pattern and one of the perforator if they still had it. Their response was yes, and they still have it. *Figure 2* shows the complete pattern on a post it note.

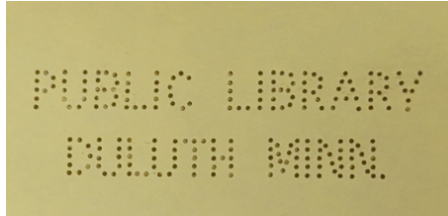

Figure 2: Complete perforation of the pattern, a partial of which is punched in the stamp shown in Figure 1.

They also included two pictures of the perforator.



Figure 3: Face view and side view of the perforator used to create the punches in Figures 1 and 2. The plate at the base of the perforator's face; it identified the perforator as a "Cummins'/ Library perforator/Pat'd Nov. 29,1892/The B. F. Cummins Co./ Chicago". The small silver strip to the left of the 2nd screw head from the right at the base of the perforator seen in side-view is a City of Duluth property inventory tag and not part of the original perforator.

They did not have an invoice showing when they purchased the perforator. I asked what they use it for. The response was that they have not used it for a while, but their best guess was that it was used to punch Library materials so they had the library's name on them; '...materials...' could include books, articles, pamphlets, or anything of that nature.

I am not sure why the library would perforate a precanceled stamp. It is probable that a 4-stamp strip was perforated to produce a full punch; I assume that this stamp is a one-of-a-kind survivor. If there is anyone else who has a stamp with this pattern, I would be interested to see it.

Ed. Note: The speculation that the library used the perforator to label materials is accurate. The device, much as for perfin in postage stamps, was a security device to allow identification of improperly "borrowed" books or other reading matter. I have commonly seen these identifying punches in the blank page which precedes a book's cover sheet. In reality, this punch didn't really work to identify ownership, since the perforated blank page could be easily removed (razor blade, wet thread, etc.) without affecting the contents of the book.

More practically, some libraries picked a page, such as page 25-26, and punched it. Less obvious to a "borrower", this mark could not be removed without losing some content from the book, or without being obvious to any reader capable of counting from page 24 to 27.

Rev perf Catalog Effort – Volume I; Section A

Paul Mistretta (LM111)

The revision of Art Mongan's 2010 version of the *Rev-perf Catalog* is progressing, if more slowly than I would prefer. With the resignation of Steve Endicott (LM#2284) as Editor of Volume I of the *Catalog*, I assumed the job.

One of the first problems with which I have had to deal is the printed illustrations of patterns in Volume I which are not at 100% scale of the patterns punched in stamps. The patterns illustrated range from about 92% to about 105% of actual, which makes them difficult to use, especially when trying to separate similar patterns. The solution is to rescan all patterns so that they reproduce accurately.

I have been able to scan (or have had scanned for me by other Members) 850 of the 938 patterns in Section A. This is a bit more optimistic than the 90.1% scanned suggests since only 311/850 are confirmed scans. Thanks to Dave Ripley (#3420), a copy of Chuck Spaulding's worksheets from 1999 was saved from the unfortunate loss of the Club's intellectual property which occurred when Art's estate was executed. The importance of these rescued worksheets; checking 30 revperfs from Section A against Chuck's illustrations showed a 100% match for all of the checked patterns. The result of this concordance between stamp and image is that I have been able to use Spaulding's worksheet illustrations to add 539 *presumed* accurate illustrations to the list of accurate pattern illustrations.

This leaves only 88 patterns for which we either have no image ("NEED IMAGE" or "*Need Photo*" in the current catalogue) or for which the only image is that in Mongan (which are presumed to be inaccurate). Below are presented three lists: A) a list of patterns in Section A which "NEED IMAGE" or "*Need photo*" in the current catalogue; B) those for which we have only Art's image, and C) those for which we have an image presumed to be correct derived from Spaulding's worksheets.

I need 100% scale images for the patterns which fall in the 'A' list. I would very much like to have 100% scale images for those in list 'B' for which I do have images, but which are presumed inaccurate. And I would appreciate images for those patterns in list 'C' to replace images presumed to be accurate with those which are confirmed accurate.

If you have any of these patterns and an accurate scanner, **please** scan the stamp(s) in which any of the following patterns appear. *Scanning should be done at 200 dpi or higher resolution.* Raw images are OK either vignette side or back side of the rev perf. Please name the image file with Mongan's catalog number, or, if you choose to scan a page with several patterns, with the range of Mongan Catalog numbers represented. I will create the final images for the *Catalog* from your submissions. Please send the scans **from Revenue Stamps only**, to **pmistretta70@gmail.com**. Thanks.

List A: Images absent from Mongan's catalog.

GA0090 KA0110 TA0125

List B: Patterns for which only Art Mongan's image exists; accurate image needed.

AA0010	BA0170	DA0195	HA0030	JA0122	OA0075	SA0155	ZA002.5
AA0040	BA0265	DA0210	HA0285	JA0300	PA0053	SA0370	ZA109
AA0045	CA0110	EA0108	HA0425	LA0020	PA0172	SA0375	ZA113
AA0056	CA0115	EA0178	HA0475	LA0227	PA0175	TA0055	ZA114
AA0082	CA0145	EA0183	IA0007	MA0350	PA0189	UA0090	ZA139
AA0125	CA0260	FA0176	IA0050	MA0390	PA0255	UA0092	ZA140
AA0161	CA0305	GA0155	IA0057	NA0025	PA0277	VA0020	ZA141
AA0200	CA0570	GA0240	IA0070	NA0095	PA0278	WA0085	
AA0210	CA0635	GA0310	JA0053	NA0171	RA0060	WA0095	
BA0110	DA0015	HA0019	JA0093	OA0025	SA0023	WA0330	
BA0153	DA0180	HA0023	JA0097	OA0067	SA0100	WA0340	

List C: Images available (and *presumed* accurate) from Spaulding's worksheets; accurate images desired.

AA0015	AA0052	AA0130	AA0199	BA0120	BA0230	CA0070	CA0280
AA0021	AA0053	AA0140	AA0201	BA0130	BA0231	CA0080	CA0290
AA0030	AA0054	AA0150	AA0205	BA0141	BA0235	CA0090	CA0300
AA0041	AA0055	AA0160	BA0020	BA0151	BA0250	CA0120	CA0320
AA0042	AA0069	AA0161	BA0030	BA0152	BA0260	CA0130	CA0330
AA0043	AA0070	AA0163	BA0040	BA0158	BA0287	CA0140	CA0340
AA0044	AA0080	AA0164	BA0070	BA0160	BA0295	CA0150	CA0350
AA0046	AA0100	AA0170	BA0100	BA0161	BA0300	CA0180	CA0360
AA0047	AA0120	AA0180	BA0111	BA0180	BA0310	CA0190	CA0380
AA0048	AA0121	AA0190	BA0112	BA0191	CA0050	CA0210	CA0470
AA0049	AA0122	AA0191	BA0113	BA0205	CA0060	CA0220	CA0480
AA0050	AA0128	AA0194	BA0114	BA0220	CA0065	CA0270	CA0520

List C cont.	EA0160	GA0173	IA0060	LA0230	NA0177	RA0040	TA0103
	EA0170	GA0177	IA0082	LA0240	NA0190	RA0050	TA0107
CA0521	EA0190	GA0180	IA0085	LA0267	NA0200	RA0053	TA0110
CA0530	EA0200	GA0190	IA0090	LA0270	OA0020	RA0070	TA0120
CA0535	EA0208	GA0200	IA0100	LA0277	OA0040	RA0073	TA0137
CA0550	EA0210	GA0210	IA0110	LA0300	OA0047	RA0077	TA0140
CA0560	EA0220	GA0230	IA0120	LA0320	OA0050	RA0080	TA0145
CA0580	EA0230	GA0260	IA0130	LA0330	OA0060	RA0090	TA0150
CA0590	EA0240	GA0270	IA0133	LA0340	OA0063	RA0100	TA0155
CA0600	EA0248	GA0280	IA0140	MA0020	OA0070	RA0110	UA0030
CA0605	EA0268	GA0300	JA0060	MA0025	OA0073	RA0120	UA0035
CA0610	EA0278	GA0320	JA0090	MA0030	OA0076	RA0130	UA0040
CA0620	FA0020	HA0020	JA0100	MA0060	OA0077	RA0133	UA0050
CA0630	FA0030	HA0027	JA0103	MA0065	PA0020	RA0140	UA0060
CA0635	FA0060	HA0050	JA0107	MA0080	PA0030	RA0150	UA0070
CA0650	FA0090	HA0130	JA0123	MA0082	PA0037	RA0170	UA0080
CA0660	FA0100	HA0145	JA0127	MA0083	PA0040	SA0022	UA0091
CA0665	FA0112	HA0160	JA0150	MA0110	PA0050	SA0027	UA0093
CA0680	FA0120	HA0180	JA0170	MA0130	PA0060	SA0030	UA0110
CA0685	FA0130	HA0190	JA0175	MA0140	PA0090	SA0040	UA0120
CA0686	FA0140	HA0200	JA0190	MA0150	PA0093	SA0060	UA0130
CA0690	FA0155	HA0210	JA0200	MA0155	PA0110	SA0103	UA0137
CA0700	FA0160	HA0220	JA0210	MA0160	PA0120	SA0120	UA0138
DA0010	FA0170	HA0233	JA0220	MA0205	PA0130	SA0140	UA0150
DA0020	FA0175	HA0234	JA0230	MA0210	PA0140	SA0143	UA0153
DA0025	FA0178	HA0235	JA0237	MA0230	PA0150	SA0160	UA0157
DA0030	FA0180	HA0230	JA0240	MA0233	PA0160	SA0170	WA0020
DA0035	FA0185	HA0240	JA0297	MA0245	PA0170	SA0175	WA0030
DA0040	FA0187	HA0250	JA0307	MA0250	PA0173	SA0180	WA0040
DA0043	FA0200	HA0260	JA0310	MA0260	PA0179	SA0200	WA0050
DA0045	FA0210	HA0270	JA0330	MA0263	PA0180	SA0213	WA0060
DA0050	FA0230	HA0273	JA0350	MA0273	PA0183	SA0215	WA0061
DA0070	FA0240	HA0275	JA0353	MA0280	PA0187	SA0220	WA0140
DA0090	FA0245	HA0278	KA0020	MA0290	PA0190	SA0240	WA0153
DA0164	FA0250	HA0289	KA0030	MA0300	PA0200	SA0250	WA0157
DA0170	FA0255	HA0287	KA0033	MA0320	PA0203	SA0270	WA0160
DA0180	FA0270	HA0290	KA0040	MA0360	PA0210	SA0283	WA0170
DA0190	FA0275	HA0300	KA0050	MA0367	PA0220	SA0287	WA0173
DA0200	FA0290	HA0310	KA0060	MA0370	PA0230	SA0289	WA0177
DA0220	FA0292	HA0330	KA0065	MA0373	PA0240	SA0330	WA0190
DA0230	FA0300	HA0363	KA0070	NA0020	PA0243	SA0360	WA0210
DA0270	FA0303	HA0390	KA0080	NA0030	PA0250	SA0376	WA0220
DA0275	FA0320	HA0395	KA0114	NA0040	PA0260	SA0377	WA0230
DA0298	FA0340	HA0400	LA0027	NA0050	PA0270	SA0378	WA0233
DA0299	FA0343	HA0440	LA0040	NA0055	PA0280	SA0380	WA0237
DA0300	GA0020	HA0470	LA0060	NA0070	PA0283	SA0400	WA0240
DA0305	GA0030	HA0490	LA0080	NA0080	PA0290	SA0403	WA0250
DA0320	GA0060	HA0510	LA0100	NA0090	PA0300	SA0407	WA0290
DA0330	GA0070	HA0560	LA0135	NA0100	PA0310	SA0410	WA0297
DA9001	GA0080	HA0570	LA0140	NA0110	PA0320	SA0420	WA0300
EA0020	GA0110	HA0580	LA0150	NA0113	PA0330	SA0430	WA0313
EA0095	GA0120	HA0590	LA0163	NA0127	PA0340	SA0443	WA0317
EA0101	GA0130	HA0620	LA0167	NA0130	PA0343	SA0450	WA0320
EA0102	GA0140	HA0630	LA0170	NA0145	PA0350	SA0460	WA0323
EA0105	GA0150	HA0640	LA0173	NA0150	QA0030	TA0050	WA0330
EA0110	GA0153	IA0020	LA0180	NA0160	QA0033	TA0060	WA0350
EA0120	GA0160	IA0030	LA0203	NA0163	RA0020	TA0080	ZA002
EA0125	GA0165	IA0040	LA0210	NA0170	RA0023	TA0087	
EA0130	GA0170	IA0045	LA0220	NA0173	RA0030	TA0090	

Similar lists will be published on the Club's website for all Sections of the *Catalog* as they are developed.

Again, thanks for any help you can give.

The Bettendorf and Micro-Westco Perfins – B081 and B081A

Steve Endicott (LM# 2284)

We are currently studying cases of similar patterns with cross-over stamp usage periods and postmarks, along with other user and historical information that would lend us to believe that the similar perfins came from the same perforator. In such cases, we are electronically comparing the patterns to determine if perhaps one of the similar perfins should be deleted from the *Catalog*. Here is our first of several analyses.

Dan Fellows (#3364) submitted the Special Delivery stamp shown here (Scott #15a – red lilac variety issued between 1927 and 1931) with two perfin punches in it. As marked in his pencil, Dan believed that one pattern was B081 and the other was B081A. After careful consideration, we agree.

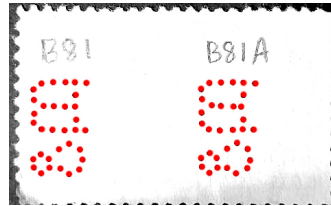

Overlays: Red dots are the original submission in the Special Delivery stamp

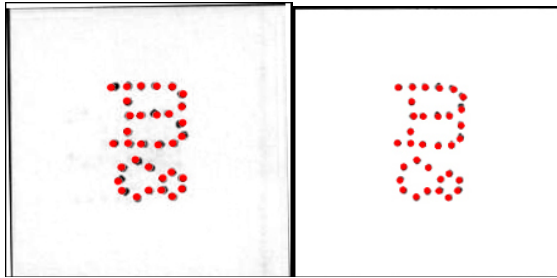

B081 (red) over: B081

B081A

Left image overlay shows the pins in the crossbar and the bottom of the B is a better fit for B081A.

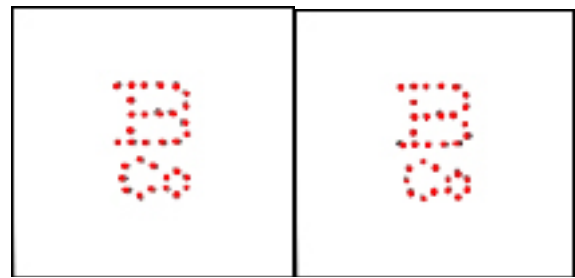

B081A (red) over: B081

B081A

Image overlay showing the pins in the crossbar and the bottom of the B is a better fit for B081.

However, this presents an interesting research issue, since our Perfins Catalog lists the primary user of B081 to be the Bettendorf Axle Company in Bettendorf, IA, but the primary user of B081A perfin to be the Micro-West Company, also in Bettendorf, IA. The pattern [B/Co] is a logical representation for the Bettendorf Company. But what is the relationship with the Micro-West Company?

“The [Bettendorf] Company expanded in the early 20th century and its divisions made 29 different machines or tools. They acquired the Dooler Oil Company, which was later renamed the Bettendorf Oil Burner, Buddy L toys, Slice-Master bread and cake slicers and Chippewa Pumps, which made water pumps. They also had divisions that produced hand dollies to move rail cars, ice crushers, table-top cigar lighters, and a machine to compress and bundle wastepaper. The company also built the Meteor automobile between 1907 and 1912. Corporate holding companies named Micro and Westco Company were established to hold these acquisitions. They were later merged and named Micro-Westco.” (Renkes 1994).

From Wikipedia (Anon. 2024) we learn that Joseph Bettendorf (1864-1933) and his brother, William Bettendorf (1857-1910) were industrialists, manufacturing a variety of metal products. They began with interests in agricultural products, such as metal wheels and steel gear wagons. They incorporated their business as the Bettendorf Axle Company in 1895.

William Bettendorf's design of a one-piece railroad car frame eliminated bolts, which could work loose as the train was moving and cause delays or derailments. The new frame was cast from a single piece of steel and revolutionized the railroad industry.

By 1920 the Bettendorf plant was the largest railroad car manufacturing plant west of the Mississippi River and employed 3,000 people. The plant was closed in 1932 during the Great Depression, the year before Joseph Bettendorf died.

Patterns B081 and B081A have been seen in stamps issued between 1902 and 1942. All covers with postmarks except one (dated May 7, 1914) are dated in the 1930s, which is after the Bettendorf Axle Company operations, but during the operations of the Micro-Westco subsidiaries. Therefore, although the pattern [B/Co] is a nice representation of the original Bettendorf Company, it is reasonable to assume that most perfin usage occurred in the 1930s by the Micro-Westco company.

Only one cover has been seen: Purported to be B081A, it is in a 10¢ Special Delivery stamp on a cover used by Micro-Westco, Inc. in Bettendorf, IA with a postmark of March 15, 1938. It is shown on the Club's website in the Perfins Covers Exhibit.

My conclusion is that B081 and B081A are probably die varieties from one perforator owned by the Bettendorf Company, which became part of the Micro-Westco Company. I have some concern involving the dates of usage for the two patterns and the reported primary user. I would like to see more covers.

Please send scans to me. Thank you.

Special "Thank You's to Dan Fellows for his discovery shown above, and to Dave Hamilton (#3856) for his work in providing electronic comparisons of the perfins as shown in this article.

Perfin B081A will be deleted in favor of B081, pending discovery of additional covers. A "Y" code will be added; the usage periods and postmark data will be consolidated, and the supplemental note will be revised. Barring any new significant information the primary user will be listed as the Bettendorf Axle Company in Bettendorf, IA, with a note in the Supplemental Information section which reflects the use of this pattern by the follow-on Micro-Westco.

References:

Anon. 2024. Joseph W. Bettendorf. Wikipedia. Accessed at: https://en.wikipedia.org/wiki/Joseph_W._Bettendorf. Accessed on: 5 Jan 2025.

Renkes, Jim. 1994. The Quad-cities and the people. Helena, MT: American & World Geographic Publ; 81–85.

Early Collectors of Perfins on Cover – Professor L. L. Bernard

Dan Baugher (#3825)

Who collected perfin covers back in the day? These are the people that helped us today understand the background and history of each perfin and the people who collected perfin covers.

When I started collecting perfin covers, my focus was always on who sent the cover/letter, and if their name was in the return address on the cover. One of the areas I started collecting early on was covers from Colleges and Universities. It is a fairly small list of only about 50 different perfin patterns.

Living in Missouri, I was especially interested in the University of Missouri and any surrounding schools in Illinois and Kansas. As I accumulated covers, I noticed that there were quite a few covers going to Professor L. L. Bernard. He was a professor at Washington University in St Louis for many years. I thought I would try to accumulate as many covers as I could that were sent to Professor Bernard. I am up to 67 covers with 14 different perfins. I put all of the covers in a spreadsheet organized by time to try to figure out where he worked over the years.



Professor Bernard; an abbreviated biography:

Luther Lee Bernard was born 29 October 1881 in Russell County, Kentucky. His family moved to West Texas for 10 years and then settled down in southwest Missouri. He earned his B. S. degree from a small Baptist college (Pierce City Baptist College) in 1900; an AB degree University of Missouri in 1907, and a Ph.D. from Chicago in 1910.

He became an instructor of sociology Below is a summary of the professional positions he held with the schools and dates of tenure.

Position	Where	When
Instructor in Sociology	Pierce City Baptist College, MO	1901-03
Professor of Languages	Lamar College, MO	1903 - 05
Instructor in Sociology	Western Reserve	1910 - 11
Professor of History & Social Sciences	U of Florida	1911 - 14

Position	Where	When
Professor of Sociology	U of Missouri	1914 - 17
Associate Professor and Professor	U of Minnesota	1918 – 25
Professor	Cornell University	1926 – 27
Professor of Sociology	Tulane	1927 – 28
Professor of Sociology	North Carolina	1928 – 29
Professor of Sociology	Wash U	1929 – 46
Lecturer and Visiting Professor	Pennsylvania State College	1947 – 50

He also was a Visiting Professor during the summers at Chicago, North Carolina, the University of Washington, and was research counsel fellow in Argentina. He wrote many books in his field of Sociology. He passed away 23 January 1951.

The covers I have found so far date from May of 1924 when he was at U of Minnesota.

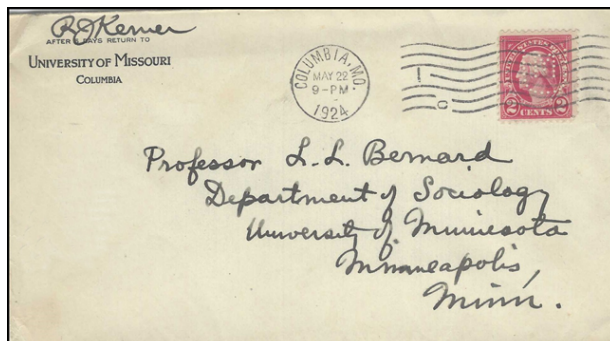

Earliest cover I have found to date mailed to Prof. Bernard; it is franked a 2¢ red Washington with a U. Missouri perfin (U041)

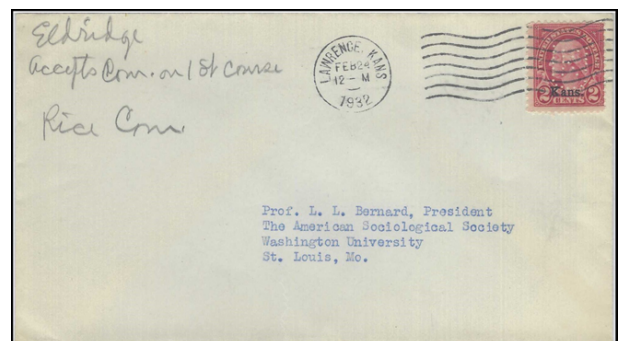

Another cover, franked with a Kansas overprinted 2¢ red Washington, with the perfin of the Univ. Kansas (U039)

The most recent cover that I have documented is from Nov 1944, when he was at the University of Missouri. My collection includes covers addressed to him at the various places he taught between those dates. Here is a list of all the different covers with perfins.

Perfin #	Perfin	Correspondent's affiliation	Qty. of Covers
A134B	AGR	Cornell University	1
B177	BOE	Chicago Board of Education	1
C353	[CU]	Columbia University	1
H083.5	[HH]/(CO)	Henry Holt Co	2
I005	I	Illinois State Reformatory	1
M241	MSC	Michigan State College	5
N165	NU	Northwestern University	1
O005	OA	Oklahoma A&M	1
S154	SIU	University of Iowa	4
U036	U(I)	University of Illinois	9
U039	U(K)	University of Kansas	4
U041	U(M)	University of Missouri	16
U043	UN	University of Nebraska	5
U055.5	U[of]M	University of Michigan	1
U104.4	[UW]	University of Wisconsin	14

After working on this study, I started to notice other people that must have saved perfin covers. My start at a list of these correspondences includes covers from the Norton Company of Worcester, MA, Brand Brewing of Chicago, IL, and a few others.

Hopefully, I can gather enough info for future articles.

Reference:

Anon. n.d. Luther Lee Bernard; October 29, 1881 – January 23, 1951. American Sociological Society website. Accessed at: <https://www.asanet.org/luther-l-bernard/>. Accessed on: 20 December 2023.

New Editors for the Club's Publications

Dave Robinson (#4246) has replaced Dan Baugher as Editor of the *Catalog of Perfin Patterns of the Railroads of the United States and Canada*.

Dan Baugher (#3825), who retired from that position at the end of last year, is continuing to support Dave's efforts to overcome a steep learning curve. Upon 'retiring' from the RR Catalog editorship, Dan assumed the Editorship of Volume 3 of the *Rev-perf Catalog*.

Paul Mistretta (LM#111) has assumed the Chair of The Rev Perf cataloguing effort and has accepted the Editor role for the Volume 1.

Contact information for all three of us is found on page 22.

Ron Bowman Railroad Catalogue (Great Britain) Released

Edited from a note from Stephen Steele, The Perfins Society

Roy Gault, Catalogue Editor of The Perfin Society in Great Britain has just finished the fully updated *Ron Bowman Railway Catalogue*. It is available only in e-format (PDF's) on an 8Gb USB 'Twister'.

Rather than paraphrase the e-mail I received announcing the publication and its contents, I reproduce, below right, the index of the *Catalogue*:



The USB twister includes:

1. the *Railway Catalogue* of companies using perfins (190 p.), as listed in the index reproduced to the left.
2. the original Bowman catalogue (73 p.) published in 1976,
3. a file detailing Railway Parcel stamps with perfins (25 p.), and
4. a listing of this information in an Excel table.

The cost of this wealth of information is £10 for members and £15 for non-members plus £4.20 large letter postage to North America, plus a 6% PayPal fee. [1£ = ~US\$1.25 at the time of publication].

For further information or to purchase the catalog contact Steve Steere at: perfin.society@gmail.com.

PERFINS of Great Britain and Ireland. ————— Railways	
Contents.	Pages
1. Introduction.	1-10
1-1 Brief history of G.B. Railways.	
1-2 Sample page from Ron Bowman's Railway Album.	
1-3 Sample page from Michael Rucklidge's Railway Album.	
1-4 Sample page from this current Railway Catalogue.	
2. Railways of Great Britain.	11-73
2-1 England - 31 Railway Companies. [39 pps].	
2-2 Ireland - 13 Railway Companies, including ...	
the 'Irish Free State', 'Eire', and 'Republic of Ireland'. [10 pps]	
2-3 Scotland - 1 Railway Company. [2 pps]	
2-4 Wales - 11 Railway Companies. [12 pps].	
3. Foreign Railways with Offices in Great Britain.	74-88
3-1 Foreign Railway Companies.	
3-2 Associated Companies (included in with the CPR).	
4. Locomotives & Rolling Stock Manufacturers.	89-118
4-1 Locomotive Builders. [14 pps].	
4-2 Rolling Stock Manufacturers. [9 pps]	
4-3 Hardware and Infrastructure Manufacturers. [7 pps].	
5. Miscellaneous Companies/Organisations associated with Railways.	119-125
• Miscellaneous Railway Services. [7 pps].	
6. Railway related postmarks.	126-129
• A brief introduction to TPO's and RSO's. [4 pps].	
7. Railway Letter, Parcel and Delivery Stamps with Perfins. [5 pps].	130-134
• Railway Letter, Parcel & Delivery Stamps - Brief introduction.	
8. Miscellaneous Railway related items. [9 pps].	135-143
• Sloper Customer Presses.	
• Four Railway related 'Perfin' stories.	
• LMS 'Inset' Tickets.	
9. Perfin Dies - Stamp details. [47pps]	144-190
• Perfin Dies with Stamp details, listed alpha-numerically.	
	Total 190 pages
Appendix - I	
• Railway Perfins of Great Britain - 1976. Ron Bowman.	73 pages
Appendix - II	
• Railway Letter & Parcel Stamps Catalogue - V2.1 (Apr 2024). Jeff Turnbull and Maurice Harp.	25 pages

PRECANCEL STAMP SOCIETY
104th Annual Convention



August 4 – 9, 2025
Sheraton Albuquerque Airport

PSS/PERFIN CONVENTION REGISTRATION FORM

PLEASE RETURN by 7/1/2025

Name(s) as desired on name badge:

Name _____ City & State _____

Name _____ City & State _____

PSS or Perfin Member Convention Registration Fee _____ @ \$ 15.00 = \$ _____

Non-Member Convention Registration Fee _____ @ \$ 18.00 = \$ _____

PSS-Perfins Convention Photo (jpeg to your email) \$ __FREE__

Saturday Evening August 9, _____ @ \$ 58.00 = \$ _____
Convention Banquet _____ @ \$ 48.00 = \$ _____

(includes entrée, salad, side dishes, tea/coffee, and dessert)

Coffee Cart Donation \$ _____

Booster Bucks \$ _____

Total enclosed for registration, Banquet, etc. \$ _____

Please make the check out to the Albuquerque Precancel Club

Name _____ PSS Member [] Perfin Member []

Address _____

City, State, Zip _____

Email _____

Make hotel reservations directly with hotel (by 7/03/2025): 1-505-843-7000
mention "Precancel Stamp Society Convention 2025" when making reservations

Number of nights staying at Convention Hotel _____

Please return registration form **(by 7/1/2025)** and check to
Tim Howard, 12004 Ranchitos Rd NE, Albuquerque, NM 87122

Questions—email: thnmphil@outlook.com or lorenneu@aol.com

The Standard Oil Company of New Jersey

Steve Endicott (LM#2284)

Here is an abbreviated history of the Standard Oil Company, which will lead us into a discussion of perfins No. 18 and No. 18A. “Abbreviated” because the history of the Rockefellers, Standard Oil, its various business and legal machinations would make a for multi-volume book.



Figure 1: Standard Oil of Ohio sign circa 1890.

Standard Oil Company of Ohio, organized by John Rockefeller, was the original Standard Oil Company. Standard Oil of Ohio moved its headquarters from Cleveland to its permanent headquarters at 26 Broadway in New York City in 1885. Concurrently, the trustees of Standard Oil of Ohio chartered the Standard Oil Co. of New Jersey (SOCNJ) to take advantage of New Jersey's lenient corporate stock ownership laws.

Imagine, by 1890, Standard Oil controlled 88 percent of the refined oil flow in the United States. What a monopoly! The state of Ohio successfully sued Standard Oil, compelling the dissolution of the Standard Oil Trust in 1892. But Standard Oil simply separated Standard Oil of Ohio from the Trust and kept control of it.

So, in 1899, the Standard Oil Trust, based at 26 Broadway in New York, was legally reborn as a holding company, as the Standard Oil Company of New Jersey (SOCNJ), which held stock in 41 other companies, which controlled other companies, which in turn controlled yet other companies. And the monopoly continued.

By 1911 the Supreme Court of the United States ruled, in *Standard Oil Co. of New Jersey v. United States*, that Standard Oil of New Jersey must be dissolved under the Sherman

Antitrust Act and split into 34 companies. Two of these companies were Standard Oil of New Jersey (Jersey Standard or Esso), which eventually became Exxon, and Standard Oil of New York (Socony), which eventually became Mobil; those two companies later merged into ExxonMobil.

26 Broadway was known as the "Rockefeller address" because the offices of John D. Rockefeller Jr. and John Sr. were in the building. After the completion of construction of Rockefeller Center in 1933, the offices of both Rockefellers moved to 30 Rockefeller Plaza. The same year, Standard Oil of New Jersey (by that time, also known phonetically as Esso) announced its intention to consolidate its operations at Rockefeller Center, although it retained other offices at 26 Broadway. Esso moved its remaining offices to 75 Rockefeller Plaza in 1946.

From this history, we see that Standard Oil's operations were headquartered out of 26 Broadway in Manhattan and that the parent company was Standard Oil of New Jersey (SOCNJ), located in that 26 Broadway building along with the headquarters of many of its subsidiaries. Therefore, the perfin pattern for No. 18 and No. 18A, which is “26” inside a circle, is quite logical. This history helps to clarify various misspellings of the Standard Oil company names and

locations as currently recorded in the *U.S. Perfins Catalog*. They will all be fixed to read The Standard Oil Company of New Jersey, New York, NY.

But why are there two perfins with virtually identical patterns? Electronic comparisons demonstrate that the patterns are very close in design and could possibly be die varieties. However, visually, the loop in the number “6” appears to be narrower and, in fact, measures 3.5mm in diameter for No. 18 and 4.0+mm for No. 18A.



Figure 2: 26 Broadway, New York, NY circa 1930; headquarters of Standard Oil Co.



Figure 3: Early Standard Oil gas station sign.

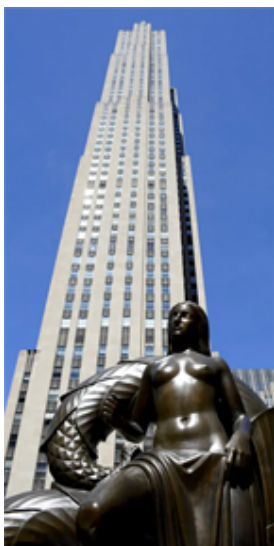

Figure 4: 30 Rockefeller Plaza Office building to which Standard Oil Co. moved in 1933.



Figure 5: 75 Rockefeller Plaza office building to which Standard Oil Co. (then Esso) relocated in 1947.

Perfin No. 18A has been seen in stamps issued between 1912 and 1918, with recorded postmarks from December 22, 1915, through Nov 24, 1917. The 1917 postmark shown on cover in this article is a new LKU found by Dan Fellows. In contrast, perfin No. 18 has been seen with later usage: in stamps issued between 1918 and 1940, with postmarks from December 18, 1923, through January 22, 1942.



Figure 6: Later, and more familiar, Standard Oil gas station sign.



Number 18 over 18A



Number 18A over 18

Figure 8: Comparison of patterns No.18 with No. 18A



Figure 7: Standard Oil gas station sign after being rebranded to Esso.

Without seeing any “cross-over date” usage, one can surmise that SOCNJ replaced their perforator sometime during 1918. Was the first device (No. 18A) retired to contribute to a scrap metal drive during WWI? Or was the perforator lost and then replaced during one of the many litigations involving Standard Oil Company? We don’t know.

Although the patterns are so close in design that normally we might consider deleting one as a die variety, the absence of cross-over date usage and the lack of documented use of the die varieties in a single stamp (or in a pair of attached stamps) cautions us about such a potential deletion. For now, our decision is to leave both perfins in the *Catalog*. As Catalog Chair, I ask you to search your collections and report any cross-over date usage that you find.

More information is *always* helpful (especially if it is in the form of attached pairs, single [commemorative size] stamps or a cover showing one of each pattern). Contact me if you have any further information related to these two: perfins@gmail.com.



Pattern No. 18A (Standard Oil Co.) used from the Company’s office at 26 Broadway, New York, NY

References:

- Anon. 2024. Construction of Rockefeller Center. Wikipedia. Accessed at: https://en.wikipedia.org/wiki/Construction_of_Rockefeller_Center. Accessed on: 20 Jan 2025.
- Anon. Standard Oil. Wikipedia. Accessed at: https://en.wikipedia.org/wiki/Standard_Oil. Accessed on: 20 Jan 2025.
- Anon. 2024. 26 Broadway. Wikipedia. Accessed at: https://en.wikipedia.org/wiki/26_Broadway. Accessed on: 20 Jan 2025.
- Anon. 2024. 30 Rockefeller Plaza. Wikipedia. Accessed at: https://en.wikipedia.org/wiki/30_Rockefeller_Plaza. Accessed on: 20 Jan 2025.
- Anon. 2024. 75 Rockefeller Plaza. Wikipedia. Accessed at: https://en.wikipedia.org/wiki/75_Rockefeller_Plaza. Accessed on: 20 Jan 2025.

B116-03 vs B116-03A

Steve Endicott (#)

Oh My Gosh!! I sure am having trouble sorting out B116-03 and B116-03A.

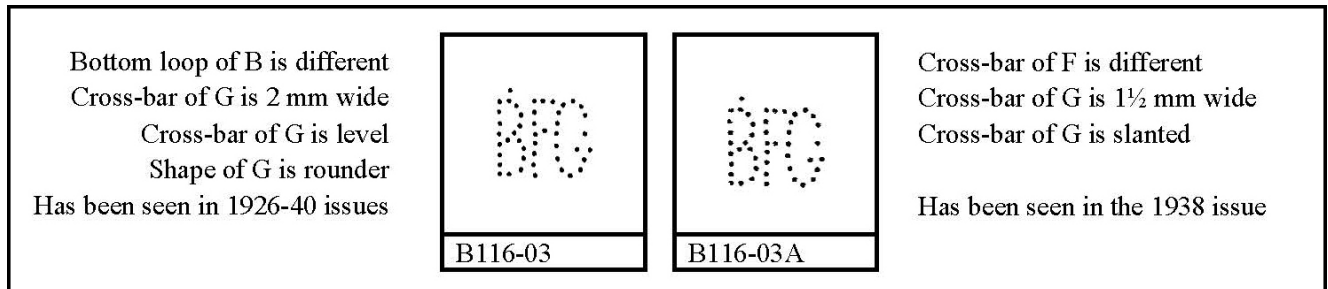

Figure 1: Comparison of patterns B116-03 and B116-03A as presented in the ‘Similar Patterns’ section of the Appendix for the B patterns (page B-46 of the *US Perfins Catalog*).

There are three visual differences as seen in the *Catalog* illustrations:

1. Is the bottom hole in the letter F vertically aligned (-03A) or skewed to the left (-03)?
2. Does the crossbar in the letter F align between the 2nd and 3rd holes in the letter F (-03) or align directly opposite the 3rd hole in the letter F (-03A)?
3. The control hole above the letter G appears to be closer to the letter G in (-03), but it is difficult to measure the difference. Instead, I measured from the control hole above the letter G to the bottom of the letter G. This distance measures 12mm in (-03) and 12.5mm to 13mm in (-03A).



B116-03 [gn] over B116-03A [bk]



B113-03A [bk] over B116-03 [gn]

Figure 2: Complimentary overlays showing comparisons between patterns B0116-03 and B0116-03A.

B116-03 has been reported in stamps issued between 1926 and 1940 and with postmarks from 5/10/1939 to 7/24/1940. The “Y” code has been listed, indicating that die varieties are known to exist.

B116-03A has been reported only in the 1938 Prexy issues – that is suspicious. And, with no postmark data.

Dan Fellows (#) sent in a scan of a cover with two airmail stamps which show both B116-03 and B116-03A patterns.



Figure 3: Cover franked with 2 Sc#C26 8¢ airmail stamps showing side-by-side punches of perfin pattern B0116-03 and B0116-03A in each stamp.

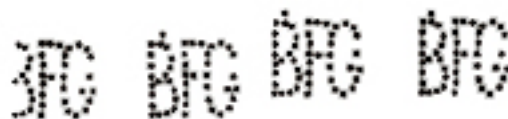

Figure 4: Enlargement of the BFG patterns extracted from the airmail stamps shown on cover in Figure 3.

Now, on to a discussion of the perfins seen in the airmail stamps presented by Dan Fellows. They are 8¢ airmails (Sc#C26) issued in 1944 with two patterns punched into the stamp.

- A. The bottom hole of the letter F is skewed (#1) in both perfins.
- B. The alignment of the crossbar in the letter F is “arguably” in between the holes in the letter F (-03) in the left side perfin but is clearly aligned to hole #3 as in (-03A) in the right side perfin.
- C. The control hole above the letter G is close as in (-03) in the left side perfin, but far as in (-03A) in the right side perfin.

I conclude that the airmail stamps show a mixture of the two perfins, with variations, similar to item #C above.

I welcome feedback on this conclusion. Contact me at: perfins@gmail.com.

Perfin Club Treasurer's Report for Year-end 2024

Dan Baugher, Club Treasurer (#3825)

The total financial assets for the Club are \$102,944, down slightly (2.5%) from December 2023. The Club CDs had increases due to getting better rates, but auctions, catalogs and cover sales had slight decreases for the year. Expenses were about the same.

We have four reserve categories: life memberships, escrow for member's personal credit accounts, self-insurance transit fund, and donations reserved for special projects. After subtracting for these, the Club has a remaining operational balance of \$32,952, which would cover about 2 to 3 year's expenses.

Perfins Club Balance Sheet 2024

Income		2024	Assets	
	Dues	\$4,422	Checking Account	\$19,013
	Club Circuit Approval	\$0	CD's	\$78,395
	Club Auction	\$17,030	Approval Account	\$4,961
	Club Catalog	\$866	Paypal Account	\$576
	Club Cover	\$810	Total Assets	\$102,944
	Interest (BofA and CDs)	\$1,446	Liabilities and Reserves	
	Club Transit Insurance	\$0	Liabilities	\$0
	Donations	\$572	Reserves	
	Ad Income	\$0	Life Memberships	\$28,100
Total Income		\$25,146	Donations - general	\$34,332
Expenses			Floyd Walker Memorial Fund	\$1,515
	Bulletin - printing & mailing	-\$7,404	Escrows for members	\$1,174
	Club Circuit Approval	\$5	Self-Insurance - Transit	\$4,872
	Club Auction	-\$18,906	Operating Fund	\$32,952
	Club Catalog	\$0	Total Liabilities and Reserves	\$102,944
	Club Cover	-\$599		
	Sunshine/Library/Historian	\$0		
	Officers	-\$80		
	Conventions/Promotion and Website	-\$545		
	Paypal Expenses	-\$87		
	Club Insurance Premium and Claims	-\$629		
Total Expense		-\$28,255		

Perfins in \$1, \$2 & \$5 Face Value Postage Stamps Further Updated

Paul Mistretta (LM#111)

Within a day of the electronic release of the last issue of the *Bulletin* I had three responses which detailed additional patterns not included in that published list! Thanks to John Hart (#3411), Dave Robinson (#4246), James Sneed (#LM128), Mike Sterrett (#3888), Tom Unterberger (#1194), and John Welsch (#3832) for the information presented in the list below; and to Dan Fellows (#3364) for gently reminding me of the Prexie checklist which he maintains on the Club's website which I failed (in a senior moment) to note in the previous article. The prexie checklist includes *many* Sc#832, 833 and 834s which were missed in last issue's list.

Below is a listing of additional patterns not reported in the last issue of the *Bulletin*.

Sc#571 - \$1 Lincoln Memorial

<input type="checkbox"/> A060	<input type="checkbox"/> C132	<input type="checkbox"/> G152	<input type="checkbox"/> M159	<input type="checkbox"/> S234	<input type="checkbox"/> W072-64.5
<input type="checkbox"/> A098	<input type="checkbox"/> C149	<input type="checkbox"/> I028	<input type="checkbox"/> M224	<input type="checkbox"/> S238	<input type="checkbox"/> W084
<input type="checkbox"/> A120	<input type="checkbox"/> C264	<input type="checkbox"/> I107	<input type="checkbox"/> M233	<input type="checkbox"/> T004	<input type="checkbox"/> Y007
<input type="checkbox"/> A159	<input type="checkbox"/> D116	<input type="checkbox"/> I109	<input type="checkbox"/> M310	<input type="checkbox"/> T040	<input type="checkbox"/> Num 6
<input type="checkbox"/> A221-22	<input type="checkbox"/> D120	<input type="checkbox"/> J099	<input type="checkbox"/> N200	<input type="checkbox"/> T106	<input type="checkbox"/> Num 15
<input type="checkbox"/> B034	<input type="checkbox"/> D155	<input type="checkbox"/> L078	<input type="checkbox"/> O028	<input type="checkbox"/> T118-3	<input type="checkbox"/> Num 18
<input type="checkbox"/> B054	<input type="checkbox"/> E124.5	<input type="checkbox"/> L094	<input type="checkbox"/> P174	<input type="checkbox"/> U055.5	<input type="checkbox"/> Des006
<input type="checkbox"/> B117	<input type="checkbox"/> F127	<input type="checkbox"/> L112	<input type="checkbox"/> P177	<input type="checkbox"/> U086	
<input type="checkbox"/> B145	<input type="checkbox"/> F134	<input type="checkbox"/> L183	<input type="checkbox"/> R003.8	<input type="checkbox"/> W007-04	
<input type="checkbox"/> B156	<input type="checkbox"/> F153	<input type="checkbox"/> L1192	<input type="checkbox"/> R051	<input type="checkbox"/> W021	
<input type="checkbox"/> C028	<input type="checkbox"/> F168	<input type="checkbox"/> L192.5	<input type="checkbox"/> R121A	<input type="checkbox"/> W069	
<input type="checkbox"/> C051	<input type="checkbox"/> G072-02	<input type="checkbox"/> M156	<input type="checkbox"/> S195-09.5	<input type="checkbox"/> W072-38	

Sc#572 – \$2 Capitol Building

<input type="checkbox"/> C372	<input type="checkbox"/> D140	<input type="checkbox"/> F167	<input type="checkbox"/> I109	<input type="checkbox"/> P080	<input type="checkbox"/> W138
<input type="checkbox"/> F164	<input type="checkbox"/> F15	<input type="checkbox"/> I019	<input type="checkbox"/> L099	<input type="checkbox"/> W055	<input type="checkbox"/> Des 006

Sc#573 – \$5 “America” statue

<input type="checkbox"/> C341	<input type="checkbox"/> F132	<input type="checkbox"/> F162	<input type="checkbox"/> G072-31	<input type="checkbox"/> U063	<input type="checkbox"/> T034
-------------------------------	-------------------------------	-------------------------------	----------------------------------	-------------------------------	-------------------------------

Sc#832 – \$1 Wilson

<input type="checkbox"/> A018	<input type="checkbox"/> B162	<input type="checkbox"/> C132	<input type="checkbox"/> D130	<input type="checkbox"/> F096
<input type="checkbox"/> A057	<input type="checkbox"/> B172	<input type="checkbox"/> C146	<input type="checkbox"/> D132	<input type="checkbox"/> F125.5
<input type="checkbox"/> A063	<input type="checkbox"/> B174	<input type="checkbox"/> C164	<input type="checkbox"/> D139	<input type="checkbox"/> F168
<input type="checkbox"/> A076	<input type="checkbox"/> B218	<input type="checkbox"/> C217	<input type="checkbox"/> D140	<input type="checkbox"/> F209
<input type="checkbox"/> A080	<input type="checkbox"/> B220	<input type="checkbox"/> C219	<input type="checkbox"/> D149	<input type="checkbox"/> F217
<input type="checkbox"/> A087.2	<input type="checkbox"/> B237	<input type="checkbox"/> C235	<input type="checkbox"/> E028	<input type="checkbox"/> G005
<input type="checkbox"/> A087.5	<input type="checkbox"/> B238	<input type="checkbox"/> C236	<input type="checkbox"/> E066	<input type="checkbox"/> G072-03
<input type="checkbox"/> A087.6	<input type="checkbox"/> B239	<input type="checkbox"/> C261	<input type="checkbox"/> E069	<input type="checkbox"/> G072-13
<input type="checkbox"/> A087.9	<input type="checkbox"/> B280	<input type="checkbox"/> C334	<input type="checkbox"/> E093	<input type="checkbox"/> G072-17
<input type="checkbox"/> A102.1	<input type="checkbox"/> B286	<input type="checkbox"/> C353	<input type="checkbox"/> E097	<input type="checkbox"/> G072-40
<input type="checkbox"/> A103A	<input type="checkbox"/> B287.5	<input type="checkbox"/> C372	<input type="checkbox"/> E108	<input type="checkbox"/> G072-52
<input type="checkbox"/> A119	<input type="checkbox"/> B289	<input type="checkbox"/> C375	<input type="checkbox"/> E111	<input type="checkbox"/> G080
<input type="checkbox"/> A128	<input type="checkbox"/> B290	<input type="checkbox"/> C396	<input type="checkbox"/> E108	<input type="checkbox"/> G091
<input type="checkbox"/> A138	<input type="checkbox"/> B295	<input type="checkbox"/> C399	<input type="checkbox"/> E117	<input type="checkbox"/> G107
<input type="checkbox"/> A221-28	<input type="checkbox"/> C015	<input type="checkbox"/> C403	<input type="checkbox"/> E119	<input type="checkbox"/> G138R
<input type="checkbox"/> A239	<input type="checkbox"/> C016	<input type="checkbox"/> C404	<input type="checkbox"/> E120	<input type="checkbox"/> G154
<input type="checkbox"/> A280	<input type="checkbox"/> C033	<input type="checkbox"/> D003	<input type="checkbox"/> E135	<input type="checkbox"/> G132A
<input type="checkbox"/> B022	<input type="checkbox"/> C044	<input type="checkbox"/> D038	<input type="checkbox"/> F018	<input type="checkbox"/> G155
<input type="checkbox"/> B034	<input type="checkbox"/> C063	<input type="checkbox"/> D047	<input type="checkbox"/> F027	<input type="checkbox"/> G155.2
<input type="checkbox"/> B045	<input type="checkbox"/> C069	<input type="checkbox"/> D061A	<input type="checkbox"/> F068	<input type="checkbox"/> G172
<input type="checkbox"/> B054	<input type="checkbox"/> C094	<input type="checkbox"/> D073.5	<input type="checkbox"/> F071	<input type="checkbox"/> G181
<input type="checkbox"/> B078	<input type="checkbox"/> C114	<input type="checkbox"/> D110	<input type="checkbox"/> F078	<input type="checkbox"/> G183
<input type="checkbox"/> B116-37	<input type="checkbox"/> C124	<input type="checkbox"/> D120	<input type="checkbox"/> F079	<input type="checkbox"/> G184

<input type="checkbox"/> G211	<input type="checkbox"/> J099	<input type="checkbox"/> M233	<input type="checkbox"/> P182	<input type="checkbox"/> S287.5	<input type="checkbox"/> U100
<input type="checkbox"/> H001	<input type="checkbox"/> J174	<input type="checkbox"/> M257	<input type="checkbox"/> P196	<input type="checkbox"/> S293	<input type="checkbox"/> U101
<input type="checkbox"/> H022	<input type="checkbox"/> J181	<input type="checkbox"/> M259	<input type="checkbox"/> P197	<input type="checkbox"/> S304	<input type="checkbox"/> V005
<input type="checkbox"/> H110	<input type="checkbox"/> JP115	<input type="checkbox"/> M260	<input type="checkbox"/> P205	<input type="checkbox"/> S310	<input type="checkbox"/> W001
<input type="checkbox"/> H121	<input type="checkbox"/> K004	<input type="checkbox"/> M264	<input type="checkbox"/> R027	<input type="checkbox"/> S317	<input type="checkbox"/> W007-04
<input type="checkbox"/> H131	<input type="checkbox"/> K021	<input type="checkbox"/> N008	<input type="checkbox"/> R043	<input type="checkbox"/> S363	<input type="checkbox"/> W007-09
<input type="checkbox"/> H158	<input type="checkbox"/> K057	<input type="checkbox"/> N044	<input type="checkbox"/> R110	<input type="checkbox"/> T004	<input type="checkbox"/> W009
<input type="checkbox"/> H161	<input type="checkbox"/> K068A	<input type="checkbox"/> N083	<input type="checkbox"/> R121	<input type="checkbox"/> T006	<input type="checkbox"/> W010
<input type="checkbox"/> H184	<input type="checkbox"/> L014	<input type="checkbox"/> N099	<input type="checkbox"/> R143	<input type="checkbox"/> T006A	<input type="checkbox"/> W012
<input type="checkbox"/> H185	<input type="checkbox"/> L015	<input type="checkbox"/> N109	<input type="checkbox"/> R157	<input type="checkbox"/> T014	<input type="checkbox"/> W013
<input type="checkbox"/> H189	<input type="checkbox"/> L022	<input type="checkbox"/> N140	<input type="checkbox"/> S002-57	<input type="checkbox"/> T023	<input type="checkbox"/> W014
<input type="checkbox"/> H205	<input type="checkbox"/> L039	<input type="checkbox"/> N143	<input type="checkbox"/> S002-63A	<input type="checkbox"/> T025	<input type="checkbox"/> W049
<input type="checkbox"/> H206	<input type="checkbox"/> L044	<input type="checkbox"/> N162	<input type="checkbox"/> S009	<input type="checkbox"/> T035	<input type="checkbox"/> W069
<input type="checkbox"/> H210	<input type="checkbox"/> L065	<input type="checkbox"/> N163	<input type="checkbox"/> S010	<input type="checkbox"/> T047	<input type="checkbox"/> W072.19
<input type="checkbox"/> I005	<input type="checkbox"/> L077	<input type="checkbox"/> N182	<input type="checkbox"/> S023	<input type="checkbox"/> T054	<input type="checkbox"/> W072.2
<input type="checkbox"/> I022	<input type="checkbox"/> L079	<input type="checkbox"/> N182A	<input type="checkbox"/> S059	<input type="checkbox"/> T055	<input type="checkbox"/> W072.31
<input type="checkbox"/> I043.7-22	<input type="checkbox"/> L084	<input type="checkbox"/> N204A	<input type="checkbox"/> S103	<input type="checkbox"/> T056	<input type="checkbox"/> W072.38C
<input type="checkbox"/> I043.7A-9	<input type="checkbox"/> L099	<input type="checkbox"/> N206	<input type="checkbox"/> S121	<input type="checkbox"/> T071	<input type="checkbox"/> W072.42
<input type="checkbox"/> I043.7B-2	<input type="checkbox"/> L112	<input type="checkbox"/> N213	<input type="checkbox"/> S125	<input type="checkbox"/> T077	<input type="checkbox"/> W072.51A
<input type="checkbox"/> I045	<input type="checkbox"/> L132	<input type="checkbox"/> O031	<input type="checkbox"/> S154	<input type="checkbox"/> T081	<input type="checkbox"/> W072.52
<input type="checkbox"/> I067	<input type="checkbox"/> L151	<input type="checkbox"/> O049	<input type="checkbox"/> S167	<input type="checkbox"/> T105A	<input type="checkbox"/> W072.6
<input type="checkbox"/> I077.5	<input type="checkbox"/> L178	<input type="checkbox"/> O068B	<input type="checkbox"/> S195-05	<input type="checkbox"/> T105B	<input type="checkbox"/> W072.67
<input type="checkbox"/> I079	<input type="checkbox"/> L183	<input type="checkbox"/> P037	<input type="checkbox"/> S195-15A	<input type="checkbox"/> T106	<input type="checkbox"/> W072.70
<input type="checkbox"/> I080	<input type="checkbox"/> L184	<input type="checkbox"/> P047	<input type="checkbox"/> S195-16	<input type="checkbox"/> T125	<input type="checkbox"/> W072.79
<input type="checkbox"/> I106	<input type="checkbox"/> M008.7	<input type="checkbox"/> P052	<input type="checkbox"/> S195-36	<input type="checkbox"/> U023	<input type="checkbox"/> W084
<input type="checkbox"/> I109	<input type="checkbox"/> M009	<input type="checkbox"/> P056-18	<input type="checkbox"/> S196	<input type="checkbox"/> U039	<input type="checkbox"/> W092
<input type="checkbox"/> I117	<input type="checkbox"/> M009.7	<input type="checkbox"/> P118	<input type="checkbox"/> S216	<input type="checkbox"/> U055.5	<input type="checkbox"/> W111
<input type="checkbox"/> I119.5	<input type="checkbox"/> M071	<input type="checkbox"/> P141	<input type="checkbox"/> S232	<input type="checkbox"/> U056	<input type="checkbox"/> W142.1
<input type="checkbox"/> I122	<input type="checkbox"/> M115	<input type="checkbox"/> P151	<input type="checkbox"/> S234	<input type="checkbox"/> U062	<input type="checkbox"/> W147.5
<input type="checkbox"/> J014	<input type="checkbox"/> M132	<input type="checkbox"/> P152	<input type="checkbox"/> S274	<input type="checkbox"/> U069	<input type="checkbox"/> W153
<input type="checkbox"/> J034	<input type="checkbox"/> M156	<input type="checkbox"/> P154	<input type="checkbox"/> S276	<input type="checkbox"/> U073	<input type="checkbox"/> W154
<input type="checkbox"/> J051	<input type="checkbox"/> M200	<input type="checkbox"/> P177	<input type="checkbox"/> S278	<input type="checkbox"/> U074	<input type="checkbox"/> W196
<input type="checkbox"/> J056A	<input type="checkbox"/> M205	<input type="checkbox"/> P178	<input type="checkbox"/> S284	<input type="checkbox"/> U082-1	<input type="checkbox"/> W198
<input type="checkbox"/> J090	<input type="checkbox"/> 211A	<input type="checkbox"/> P179	<input type="checkbox"/> S285	<input type="checkbox"/> U099	<input type="checkbox"/> Num 018

Sc#832b – \$1 Wilson

No new reports

Sc#833 – \$2 Harding

<input type="checkbox"/> B237	<input type="checkbox"/> F125.5	<input type="checkbox"/> I067	<input type="checkbox"/> N213	<input type="checkbox"/> S103
<input type="checkbox"/> C211	<input type="checkbox"/> F134	<input type="checkbox"/> I079	<input type="checkbox"/> P118	<input type="checkbox"/> S234
<input type="checkbox"/> C217	<input type="checkbox"/> G138R	<input type="checkbox"/> I109	<input type="checkbox"/> P151	<input type="checkbox"/> U061
<input type="checkbox"/> C219	<input type="checkbox"/> H131	<input type="checkbox"/> L065	<input type="checkbox"/> P152	<input type="checkbox"/> U069
<input type="checkbox"/> D140	<input type="checkbox"/> H170	<input type="checkbox"/> L132	<input type="checkbox"/> P182	<input type="checkbox"/> U100
<input type="checkbox"/> E039	<input type="checkbox"/> H184	<input type="checkbox"/> M009	<input type="checkbox"/> P196	<input type="checkbox"/> W092
<input type="checkbox"/> F018	<input type="checkbox"/> I043.7-01	<input type="checkbox"/> M260	<input type="checkbox"/> P197	
<input type="checkbox"/> F027	<input type="checkbox"/> I043.7-28	<input type="checkbox"/> N044	<input type="checkbox"/> R110	
<input type="checkbox"/> F078	<input type="checkbox"/> I043.7C-15	<input type="checkbox"/> N182	<input type="checkbox"/> R059	

Sc#834 – \$5 Coolidge

<input type="checkbox"/> A076	<input type="checkbox"/> B239	<input type="checkbox"/> C219	<input type="checkbox"/> E039	<input type="checkbox"/> F169	<input type="checkbox"/> G211	<input type="checkbox"/> L014
<input type="checkbox"/> A102.1	<input type="checkbox"/> C124	<input type="checkbox"/> C236	<input type="checkbox"/> E069	<input type="checkbox"/> G112	<input type="checkbox"/> H131	<input type="checkbox"/> L015
<input type="checkbox"/> A172	<input type="checkbox"/> C194	<input type="checkbox"/> C404	<input type="checkbox"/> E120	<input type="checkbox"/> G132A	<input type="checkbox"/> H189	<input type="checkbox"/> L099
<input type="checkbox"/> B172	<input type="checkbox"/> C216	<input type="checkbox"/> D073.5	<input type="checkbox"/> F027	<input type="checkbox"/> G138R	<input type="checkbox"/> I080	<input type="checkbox"/> L169
<input type="checkbox"/> B237	<input type="checkbox"/> C217	<input type="checkbox"/> D140	<input type="checkbox"/> F078	<input type="checkbox"/> G172	<input type="checkbox"/> I109	<input type="checkbox"/> M008

<input type="checkbox"/> G184	<input type="checkbox"/> J099	<input type="checkbox"/> M257	<input type="checkbox"/> P197	<input type="checkbox"/> S310	<input type="checkbox"/> W007-04
<input type="checkbox"/> G211	<input type="checkbox"/> J174	<input type="checkbox"/> M259	<input type="checkbox"/> P205	<input type="checkbox"/> S317	<input type="checkbox"/> W007-09
<input type="checkbox"/> H001	<input type="checkbox"/> J181	<input type="checkbox"/> M260	<input type="checkbox"/> R027	<input type="checkbox"/> S363	<input type="checkbox"/> W009
<input type="checkbox"/> H022	<input type="checkbox"/> JP115	<input type="checkbox"/> M264	<input type="checkbox"/> R043	<input type="checkbox"/> T004	<input type="checkbox"/> W010
<input type="checkbox"/> H110	<input type="checkbox"/> K004	<input type="checkbox"/> N008	<input type="checkbox"/> R110	<input type="checkbox"/> T006	<input type="checkbox"/> W012
<input type="checkbox"/> H121	<input type="checkbox"/> K021	<input type="checkbox"/> N044	<input type="checkbox"/> R121	<input type="checkbox"/> T006A	<input type="checkbox"/> W013
<input type="checkbox"/> H131	<input type="checkbox"/> K057	<input type="checkbox"/> N083	<input type="checkbox"/> R143	<input type="checkbox"/> T014	<input type="checkbox"/> W014
<input type="checkbox"/> H158	<input type="checkbox"/> K068A	<input type="checkbox"/> N099	<input type="checkbox"/> R157	<input type="checkbox"/> T023	<input type="checkbox"/> W049
<input type="checkbox"/> H161	<input type="checkbox"/> L014	<input type="checkbox"/> N109	<input type="checkbox"/> S002-57	<input type="checkbox"/> T025	<input type="checkbox"/> W069
<input type="checkbox"/> H184	<input type="checkbox"/> L015	<input type="checkbox"/> N140	<input type="checkbox"/> S002-63A	<input type="checkbox"/> T035	<input type="checkbox"/> W072.19
<input type="checkbox"/> H185	<input type="checkbox"/> L022	<input type="checkbox"/> N143	<input type="checkbox"/> S009	<input type="checkbox"/> T047	<input type="checkbox"/> W072.2
<input type="checkbox"/> H189	<input type="checkbox"/> L039	<input type="checkbox"/> N162	<input type="checkbox"/> S010	<input type="checkbox"/> T054	<input type="checkbox"/> W072.31
<input type="checkbox"/> H205	<input type="checkbox"/> L044	<input type="checkbox"/> N163	<input type="checkbox"/> S023	<input type="checkbox"/> T055	<input type="checkbox"/> W072.38C
<input type="checkbox"/> H206	<input type="checkbox"/> L065	<input type="checkbox"/> N182	<input type="checkbox"/> S059	<input type="checkbox"/> T056	<input type="checkbox"/> W072.42
<input type="checkbox"/> H210	<input type="checkbox"/> L077	<input type="checkbox"/> N182A	<input type="checkbox"/> S103	<input type="checkbox"/> T071	<input type="checkbox"/> W072.51A
<input type="checkbox"/> I005	<input type="checkbox"/> L079	<input type="checkbox"/> N204A	<input type="checkbox"/> S121	<input type="checkbox"/> T077	<input type="checkbox"/> W072.52
<input type="checkbox"/> I022	<input type="checkbox"/> L084	<input type="checkbox"/> N206	<input type="checkbox"/> S125	<input type="checkbox"/> T081	<input type="checkbox"/> W072.6
<input type="checkbox"/> I043.7-22	<input type="checkbox"/> L099	<input type="checkbox"/> N213	<input type="checkbox"/> S154	<input type="checkbox"/> T105A	<input type="checkbox"/> W072.67
<input type="checkbox"/> I043.7A-9	<input type="checkbox"/> L112	<input type="checkbox"/> O031	<input type="checkbox"/> S167	<input type="checkbox"/> T105B	<input type="checkbox"/> W072.70
<input type="checkbox"/> I043.7B-2	<input type="checkbox"/> L132	<input type="checkbox"/> O049	<input type="checkbox"/> S195-05	<input type="checkbox"/> T106	<input type="checkbox"/> W072.79
<input type="checkbox"/> I045	<input type="checkbox"/> L151	<input type="checkbox"/> O068B	<input type="checkbox"/> S195-15A	<input type="checkbox"/> T125	<input type="checkbox"/> W084
<input type="checkbox"/> I067	<input type="checkbox"/> L178	<input type="checkbox"/> P037	<input type="checkbox"/> S195-16	<input type="checkbox"/> U023	<input type="checkbox"/> W092
<input type="checkbox"/> I077.5	<input type="checkbox"/> L183	<input type="checkbox"/> P047	<input type="checkbox"/> S195-36	<input type="checkbox"/> U039	<input type="checkbox"/> W111
<input type="checkbox"/> I079	<input type="checkbox"/> L184	<input type="checkbox"/> P052	<input type="checkbox"/> S196	<input type="checkbox"/> U055.5	<input type="checkbox"/> W142.1
<input type="checkbox"/> I080	<input type="checkbox"/> M008.7	<input type="checkbox"/> P056-18	<input type="checkbox"/> S216	<input type="checkbox"/> U056	<input type="checkbox"/> W147.5
<input type="checkbox"/> I106	<input type="checkbox"/> M009	<input type="checkbox"/> P118	<input type="checkbox"/> S232	<input type="checkbox"/> U062	<input type="checkbox"/> W153
<input type="checkbox"/> I109	<input type="checkbox"/> M009.7	<input type="checkbox"/> P141	<input type="checkbox"/> S234	<input type="checkbox"/> U069	<input type="checkbox"/> W154
<input type="checkbox"/> I117	<input type="checkbox"/> M071	<input type="checkbox"/> P151	<input type="checkbox"/> S274	<input type="checkbox"/> U073	<input type="checkbox"/> W196
<input type="checkbox"/> I119.5	<input type="checkbox"/> M115	<input type="checkbox"/> P152	<input type="checkbox"/> S276	<input type="checkbox"/> U074	<input type="checkbox"/> W198
<input type="checkbox"/> I122	<input type="checkbox"/> M132	<input type="checkbox"/> P154	<input type="checkbox"/> S278	<input type="checkbox"/> U082-1	<input type="checkbox"/> Num 018
<input type="checkbox"/> J014	<input type="checkbox"/> M156	<input type="checkbox"/> P177	<input type="checkbox"/> S284	<input type="checkbox"/> U099	
<input type="checkbox"/> J034	<input type="checkbox"/> M200	<input type="checkbox"/> P178	<input type="checkbox"/> S285	<input type="checkbox"/> U100	
<input type="checkbox"/> J051	<input type="checkbox"/> M205	<input type="checkbox"/> P179	<input type="checkbox"/> S287.5	<input type="checkbox"/> U101	
<input type="checkbox"/> J056A	<input type="checkbox"/> 211A	<input type="checkbox"/> P182	<input type="checkbox"/> S293	<input type="checkbox"/> V005	
<input type="checkbox"/> J090	<input type="checkbox"/> M233	<input type="checkbox"/> P196	<input type="checkbox"/> S304	<input type="checkbox"/> W001	

Sc#832b – \$1 Wilson

☐ H189

Sc#833 – \$2 Harding

<input type="checkbox"/> B237	<input type="checkbox"/> F125.5	<input type="checkbox"/> I067	<input type="checkbox"/> N213	<input type="checkbox"/> S103
<input type="checkbox"/> C211	<input type="checkbox"/> F134	<input type="checkbox"/> I079	<input type="checkbox"/> P118	<input type="checkbox"/> S234
<input type="checkbox"/> C217	<input type="checkbox"/> G138R	<input type="checkbox"/> I109	<input type="checkbox"/> P151	<input type="checkbox"/> U061
<input type="checkbox"/> C219	<input type="checkbox"/> H131	<input type="checkbox"/> L065	<input type="checkbox"/> P152	<input type="checkbox"/> U069
<input type="checkbox"/> D140	<input type="checkbox"/> H170	<input type="checkbox"/> L132	<input type="checkbox"/> P182	<input type="checkbox"/> U100
<input type="checkbox"/> E039	<input type="checkbox"/> H184	<input type="checkbox"/> M009	<input type="checkbox"/> P196	<input type="checkbox"/> W092
<input type="checkbox"/> F018	<input type="checkbox"/> I043.7-01	<input type="checkbox"/> M260	<input type="checkbox"/> P197	
<input type="checkbox"/> F027	<input type="checkbox"/> I043.7-28	<input type="checkbox"/> N044	<input type="checkbox"/> R110	
<input type="checkbox"/> F078	<input type="checkbox"/> I043.7C-15	<input type="checkbox"/> N182	<input type="checkbox"/> R059	

Sc#834 – \$5 Coolidge

<input type="checkbox"/> A076	<input type="checkbox"/> B239	<input type="checkbox"/> C219	<input type="checkbox"/> E039	<input type="checkbox"/> F169	<input type="checkbox"/> G211	<input type="checkbox"/> L014
<input type="checkbox"/> A102.1	<input type="checkbox"/> C124	<input type="checkbox"/> C236	<input type="checkbox"/> E069	<input type="checkbox"/> G112	<input type="checkbox"/> H131	<input type="checkbox"/> L015
<input type="checkbox"/> A172	<input type="checkbox"/> C194	<input type="checkbox"/> C404	<input type="checkbox"/> E120	<input type="checkbox"/> G132A	<input type="checkbox"/> H189	<input type="checkbox"/> L099
<input type="checkbox"/> B172	<input type="checkbox"/> C216	<input type="checkbox"/> D073.5	<input type="checkbox"/> F027	<input type="checkbox"/> G138R	<input type="checkbox"/> I080	<input type="checkbox"/> L169
<input type="checkbox"/> B237	<input type="checkbox"/> C217	<input type="checkbox"/> D140	<input type="checkbox"/> F078	<input type="checkbox"/> G172	<input type="checkbox"/> I109	<input type="checkbox"/> M008

Secretary's Report

New Members:

#4367 Mark Bouchard
267 Parker Street
East Longmeadow, MA. 01028-2614
email: mark.bouchard@mail.com
Interests: World

#4368 Stephen W. Gill
P.O. Box 210
Bonsall, CA. 92003-0210
email: stephenwgill@earthlink.net
Interests: US Perfins in coil issues

Current membership: 362

Apologies to:

#4362 Daniel Kendall
1101 N Harville Rd
Duncan, OK. 73533-1509
email: danodunc@gmail.com
Interests: USA

#4363 Tai Hung
142 Somerset Drive, SW
Calgary, T2Y3H7 CANADA
email: tyh403@yahoo.com.hk
Interests: Japan, US, Canada, China, Austria, GB

Both were victims of a cut-and-paste error in the Jan/Feb *Bulletin*

Reinstated:

Richard Vetter #3346
Christina Stitt #3662
Philip DeMaris #3859

Change of Address:

#4329 Mike Piedmont
2782 Countryside Blvd #4
Clearwater, FL. 33761-3646

Closed Album:

Richard Matthew LM 49

Donations: *The Club thanks the following members for their additional financial support:*

Ed Kozelka

Clubmember Ads

For Sale: Monografie Česko- slovenský 2022) with English Translation - \$40 + postage. Österreichische Firmenlochungen (Austrian Perfins Catalog 2017) - \$30 + Postage. Catalogs are new. Joe Coulbourne, 1532 Lakeview Parkway, Locust Grove, VA22508. josephc427@aol.com.

Wanted: New member (#4298) collecting perfins in 1901 Pan-American Exposition Issues (Scott #'s 294-299). If you have any available, please contact Mike at mjvagnetti@gmail.com.

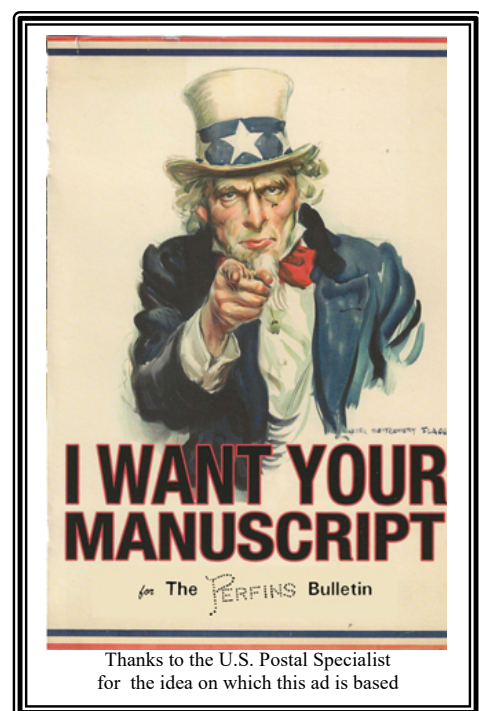

An Observation About Series of 1902 Perfins

Steve Endicott (LM#2284)

I just finished putting about 300+ 1902s with perfins into lots for Joe Coulbourne to auction.

The observation: almost none (less than 1%) have faults such as missing pin holes.

My thought: very early/new use of the perforators -- pins weren't breaking down yet.

INVESTIGATE PRECANCELS!

Thousands of possibilities at minimal cost!

Local and National meetings held throughout the year

Monthly magazine

Send \$1.00
(includes postage)
for sample copy to:

Promotional Secretary Precancel Stamp Society

Frank Bird
1095 Pinellas Point Dr. S #352
Saint Petersburg, FL 33705-6377
Promo@precancels.com

Advertisements are published without charge for members on a space-available basis. Members are entitled to one free ad per year. Additional ads will be accepted at the following rates: one insertion at 10¢ per word (do not count membership number and heading); three consecutive insertions of the same ad at 20¢ per word; six insertions of the same ad at 40¢ per word. Paid ads relating to perfins are accepted from non-members. Non-member rates are 15¢ per word for a single insertion, 30¢ per word for three consecutive insertions, and 60¢ per word for six consecutive insertions of the same ad. Neither the Perfins Club nor the editor accepts responsibility for the validity of the advertisements. Payment for the ads should be made payable to 'The Perfins Club' and sent to the editor with the request for insertion.

The Perfins Bulletin
14888 Oceanview Dr.
Brookings, OR 97415-9326

An Interesting Use of Perfins in Belgium

Paul Mistretta (LM#111)



From the internet: A quittance de prime is a document that certifies the release of a debt or obligation related to a prime. A quittance is a type of receipt that confirms that a debt or obligation has been discharged.

I am uncertain, but suspect, that despite being postage stamps, the perfinned stamps paid a document tax. The cancels (Brussels 28/9/1911) document the date of the transaction recorded at the bottom.

Upcoming Events of Interest

April 9 – 11, 2025 - California Precancel Spring Roundup: Oxford Suites, 800 4th Street, Paso Robles, California (805-237-0305). Reservations before 22 February are eligible for group rate; more expensive rates after. Contact person is Ja'Quan Sayres.

August 04-09, 2025 - PSS / Perfins Club Convention: Albuquerque Precancel Club at Sheraton Albuquerque Airport Hotel adjacent to the Albuquerque Airport; offers full-service restaurant, cocktail lounge, fitness center, free parking, airport shuttle service, outdoor pool, and walking distance of nearby restaurants. Advanced sign up for dealer tables has been very strong. Contact Matt Stephenson, mattsteph@cox.net, for table information about remaining tables.

The Perfins Bulletin is published bi-monthly.

Postmaster: Please send address changes to The Perfins Club, Inc., 14888 Oceanview Rd., Brookings, OR 97415-8713